Sarmacka 8/25
Lodz 93-320
Tel: +48 730 80 94 93
E-mail: info@pagaplast.pl
www.pagaplast.pl/en

Battenfeld 1000-200 CDC
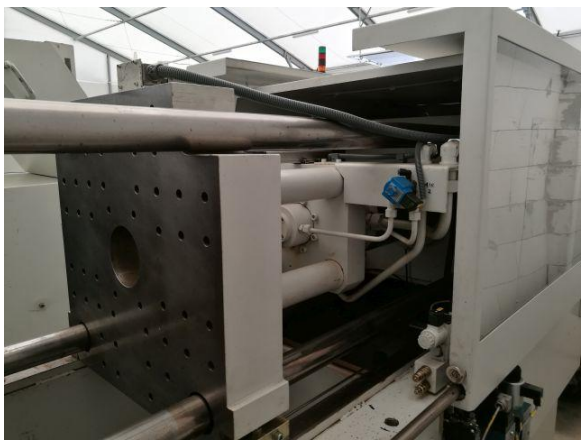
Year:	**1999**
Controller:	**Unilog TC 2040**
Clamping Type:	**Hydraulic**
TECHNICAL DATA	
Clamping Force:	**1000 kN**
Distance Betw. Tie-Bars:	**420 mm x 420 mm**
Platen Size:	**630 mm x 640 mm**
Mould Hight:	**min 350 max 645 mm**
Opening Stroke:	**475 mm**
Max. Open Daylight:	**925 mm**
Screw Size:	**30 mm**
Injection Volume:	**90 gram PS**
Injection Pressure:	**2022 bar**
GENERAL	
Motor Power:	**11,2 kW**
Heating Power:	**5,8 kW**
Working Hours:	
Dimensions:	**4,4 m x 1,8 m x 1,8 m**
Weight:	**4300 kg**
EQUIPMENT	
Language:	**German**
Core Pulling:	**x1**
Air Valve:	**x4**
Service Book:	**Yes**
Additional Equipment:	**Euromap 67**